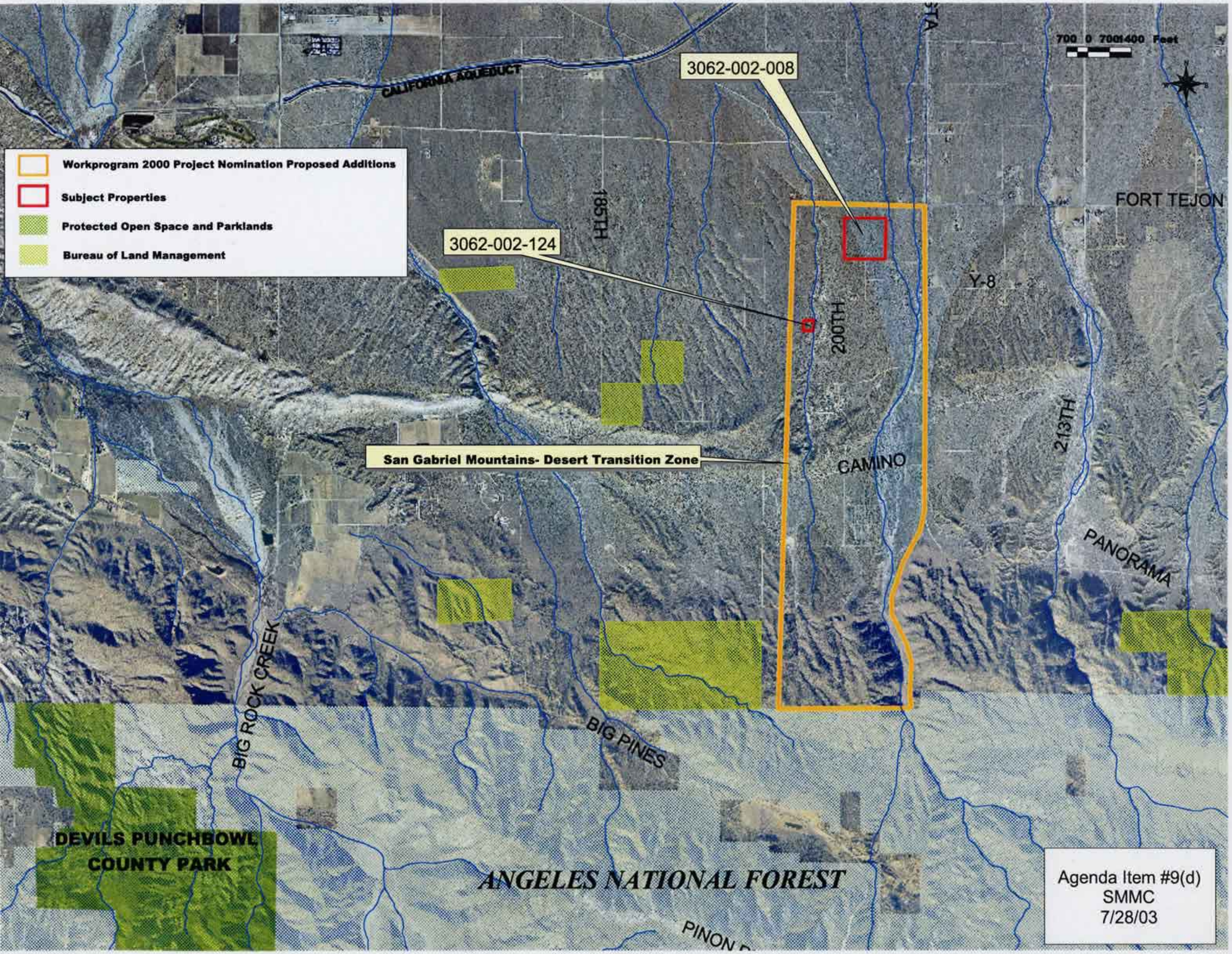

Agenda Item #9(d)
SMMC
7/28/03